



2000 I-30 E  
Greenville, TX 75402

Wednesday, October 1, 2025

County: Hopkins County

**Farmers Electric Cooperative Member: PATRICK CHORUBY**  
**Service Order Number: 2025096131**

Greetings:

Farmers Electric Cooperative, Inc. is requesting permission to construct electrical power distribution facilities which will cross County Road 1120 AT POILE 137337 WHICH IS 1260' W OF FM 2653 S.

Site location map/construction sketches are attached. The construction sketch details the proposed work. The proposed electrical service will be constructed:

- ☒ Overhead - All road crossings will have a minimum vertical clearance of 22 feet.  
☐ Underground - All underground bore crossings are PVC encased 4' of coverage from the lowest point of the Right of Way.

If you have any questions, please contact me at any time.

Sincerely,

Psalm Harper  
pharper@farmerselectric.coop  
Engineering Coordinator

Enclosures

---

County Approval Section:

Approved: ✓ Denied: \_\_\_\_\_

Authorized Signature: Wesmi Date: 10-3-25



PROTECTIVE DEVICE  
OCR-054205

Easement Info  
R000018292  
R000030892

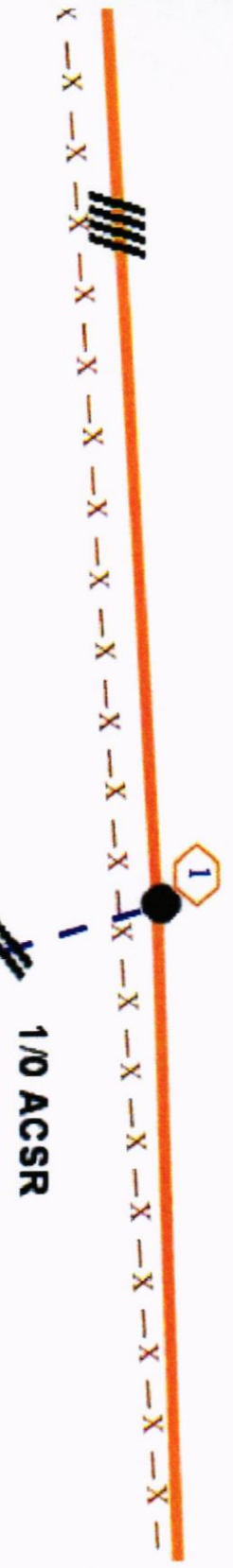
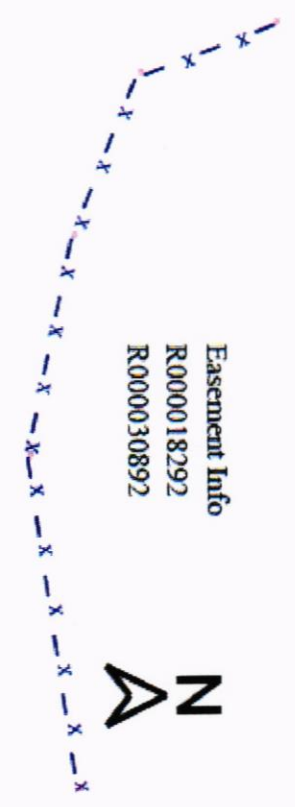

CR 11720

1/0 ACSR

NO METER IS BEING SET

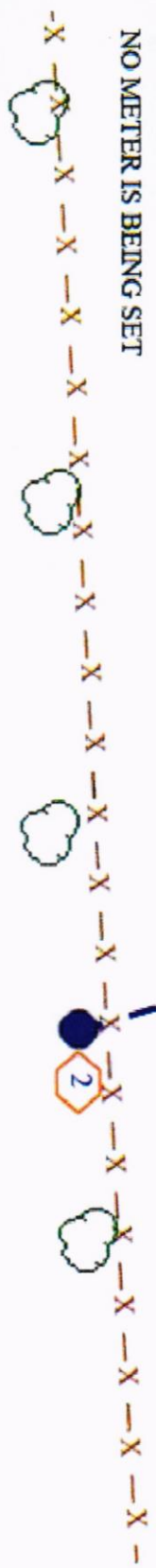

50ft



2000 I-30 E  
Greenville, TX 75402

Thursday, October 9, 2025

County: Hopkins County

**Farmers Electric Cooperative Member: JOHN SARTIN**  
**Service Order Number: 2025092832**

Greetings:

Farmers Electric Cooperative, Inc. is requesting permission to construct electrical power distribution facilities which will cross County Road 1196.

Site location map/construction sketches are attached. The construction sketch details the proposed work. The proposed electrical service will be constructed:

- ☒ Overhead - All road crossings will have a minimum vertical clearance of 22 feet.  
☐ Underground - All underground bore crossings are PVC encased 4' of coverage from the lowest point of the Right of Way.

If you have any questions, please contact me at any time.

Sincerely,

Linda Graham  
lgraham@farmerselectric.coop  
Engineering Coordinator

Enclosures

---

*County Approval Section:*

Approved: ✓ Denied: \_\_\_\_\_

Authorized Signature: Woz me Date: 10-13-25

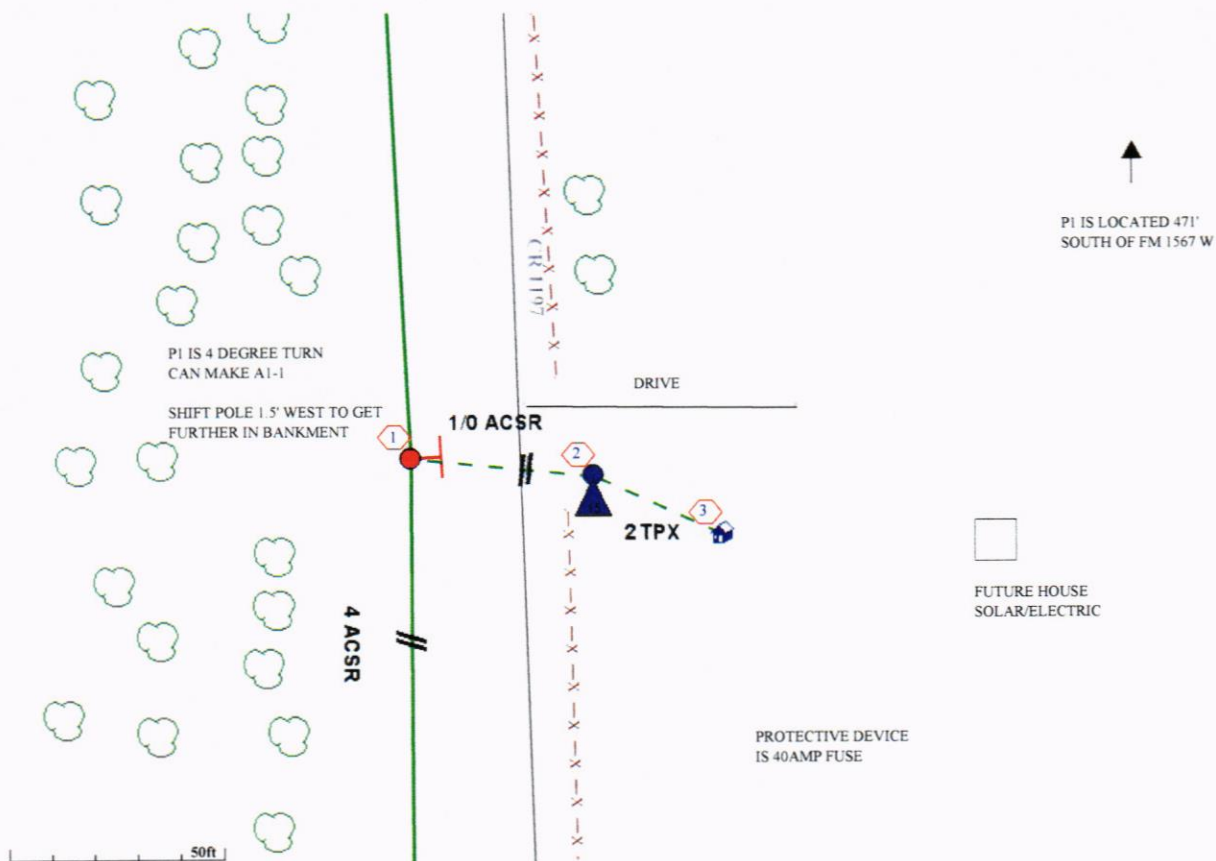



2000 I-30 E  
Greenville, TX 75402

Friday, October 10, 2025

County: Hopkins County

**Farmers Electric Cooperative Member: Lillian Lankford**  
**Service Order Number: 2025084585**

Greetings:

Farmers Electric Cooperative, Inc. is requesting permission to construct electrical power distribution facilities which will cross County Road 2310 at pole 064478 which is 3578' W of FM 69 S.

Site location map/construction sketches are attached. The construction sketch details the proposed work. The proposed electrical service will be constructed:

- ☒ Overhead - All road crossings will have a minimum vertical clearance of 22 feet.  
☐ Underground - All underground bore crossings are PVC encased 4' of coverage from the lowest point of the Right of Way.

If you have any questions, please contact me at any time.

Sincerely,

Psalm Harper  
pharper@farmerselectric.coop  
Engineering Coordinator

Enclosures

---

County Approval Section:

Approved:  Denied: \_\_\_\_\_

Authorized Signature:  \_\_\_\_\_

Date: 10-13-25



